

## Our specialist Transport Team will ensure the safe transport of your baby.

In order to ensure we offer the highest possible care, it is sometimes necessary to transfer your baby to a nearby hospital to use specialist facilities. At every stage of the journey our expert team will make sure both you and your baby are in safe hands.

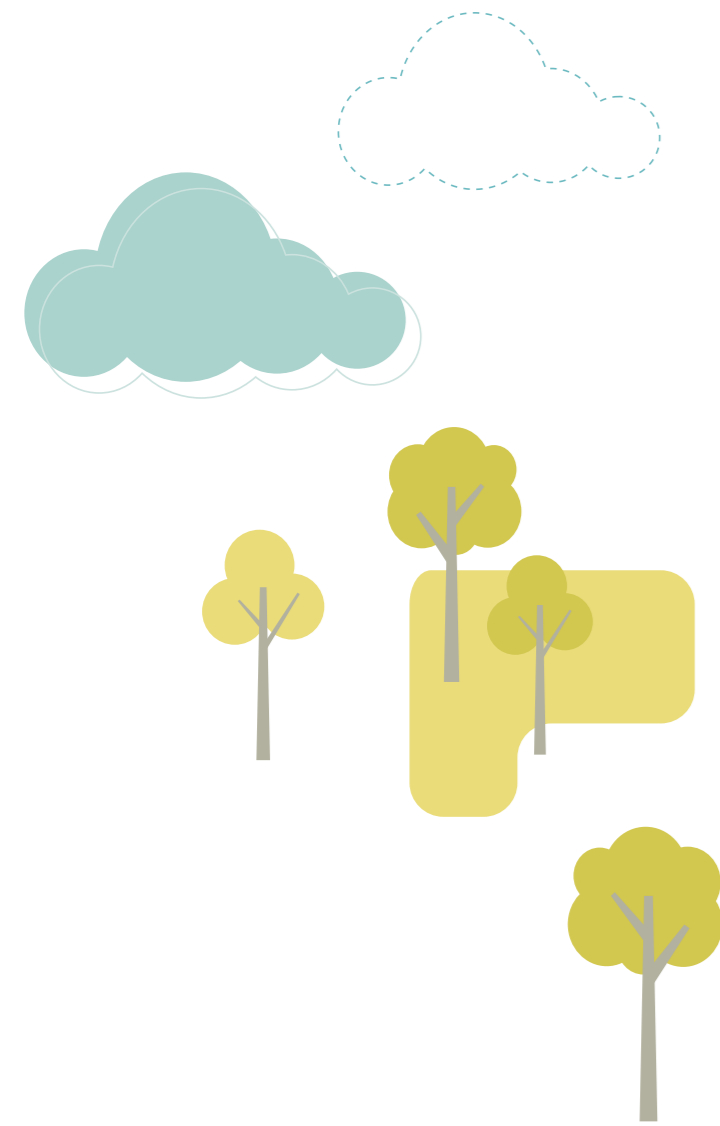

## OUR NETWORK

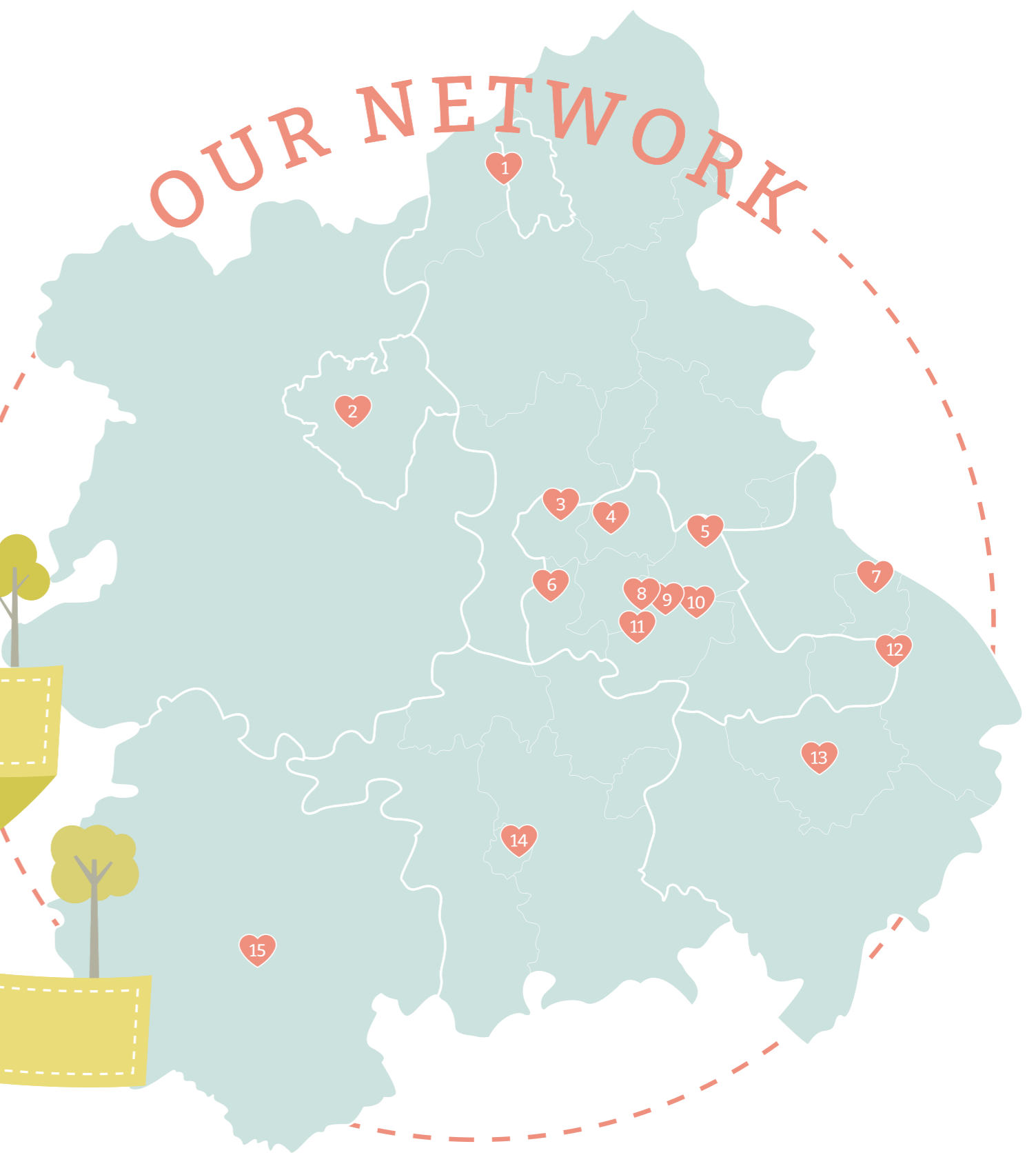

**01782 715444**  
Newcastle Rd  
Stoke-on-Trent  
ST4 6QG



**01952 641222**  
Apley Castle  
Telford  
TF1 6TF



**01902 307999**  
Wolverhampton Rd  
Heath Town  
Wolverhampton  
WV10 0QP



**01922 721172**  
Moat Rd  
Walsall  
WS2 9PS



**0121 424 9661**  
Rectory Road  
Birmingham  
B75 7RR



**01384 456111**  
Pensnett Rd  
Dudley  
DY1 2HQ



**0247 686 5258**  
College Street  
Nuneaton  
CV10 7DJ



**0121 553 1831**  
Dudley Rd  
Birmingham  
B18 7QH



**0121 333 9999**  
Steelhouse Lane  
Birmingham  
B4 6NH



**0121 424 3520**  
Bordesley Green East  
Birmingham  
B9 5SS



**0121 627 2686**  
Mindelsohn Way  
Edgbaston  
Birmingham  
B15 2TG



**0247 696 6673**  
Clifford Bridge Road  
Coventry  
CV2 2DX



**01926 495321**  
Lakin Road  
Warwick  
CV34 5BW

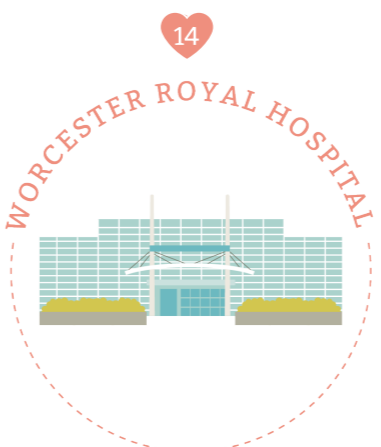

**01905 763333**  
Charles Hastings Way  
Worcester  
WR5 1DD



**01432 364162**  
Stonebow Rd  
Hereford  
HR1 2ER



West Midlands  
Neonatal Operational Delivery Network